



Elwood, Harlow, CM17 9QJ

Geoffrey Matthew Estates are delighted to offer this very well presented, four bedroom, detached family home in the highly sought after residential area of Elwood, Church Langley. Offering spacious living accommodation, four good size bedrooms, en-suite to master, southerly facing rear garden and driveway & garage.

Certain to prove popular, early viewings are very highly recommended!

Offers In The Region Of £580,000

Elwood, Harlow, CM17 9QJ

- Detached Family Home
 - En-Suite To Master
 - Driveway & Garage
- Four Bedrooms
 - Ground Floor W.C
 - Southerly Aspect Rear Garden

Entrance Hall

Lounge

11'9 x 17'9 (3.58m x 5.41m)

Dining Room

9'2 x 9'9 (2.79m x 2.97m)

Kitchen

9'2 x 11' (2.79m x 3.35m)

Utility

4'10 x 5'8 (1.47m x 1.73m)

Ground Floor W.C

7'9 x 3'1 (2.36m x 0.94m)

First Floor Landing

Bedroom

11'2 x 14'2 (3.40m x 4.32m)

Ensuite

5'9 x 5'5 (1.75m x 1.65m)

Bedroom

8'11 x 11'3 (2.72m x 3.43m)

Bedroom

8'5 x 7'8 (2.57m x 2.34m)

Bedroom

6'8 x 8'4 (2.03m x 2.54m)

Bathroom

6'2 x 7'7 (1.88m x 2.31m)

Garage

8'8 x 16'2 (2.64m x 4.93m)

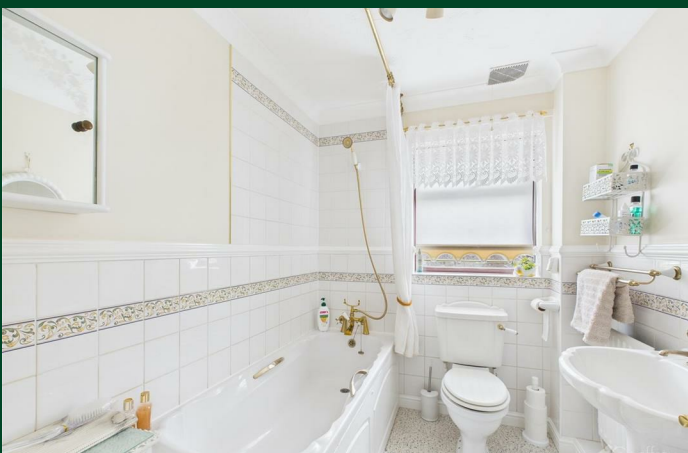
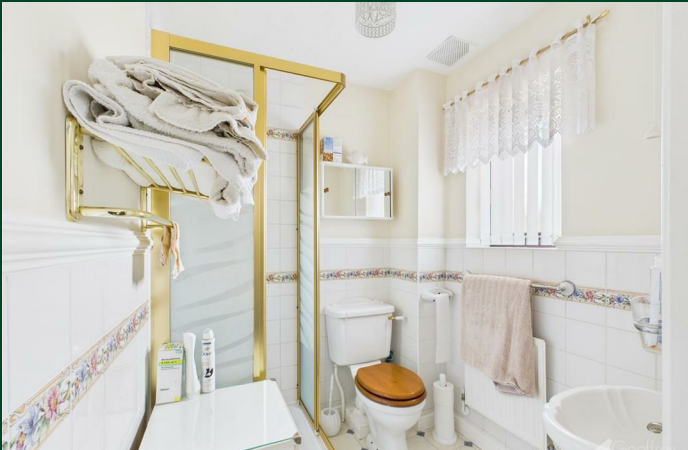
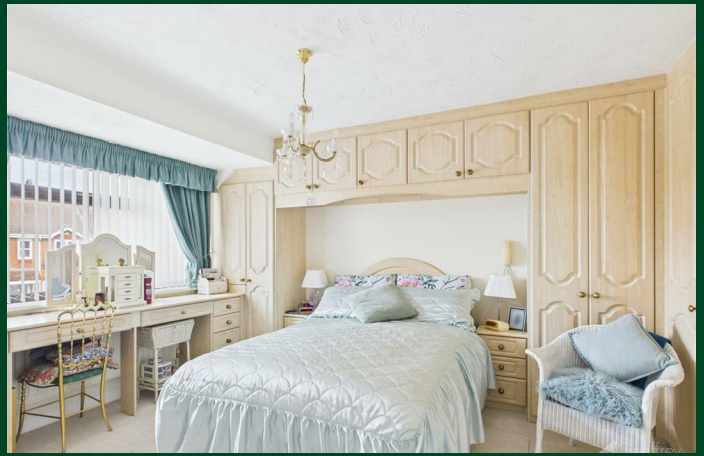



Floor Plan

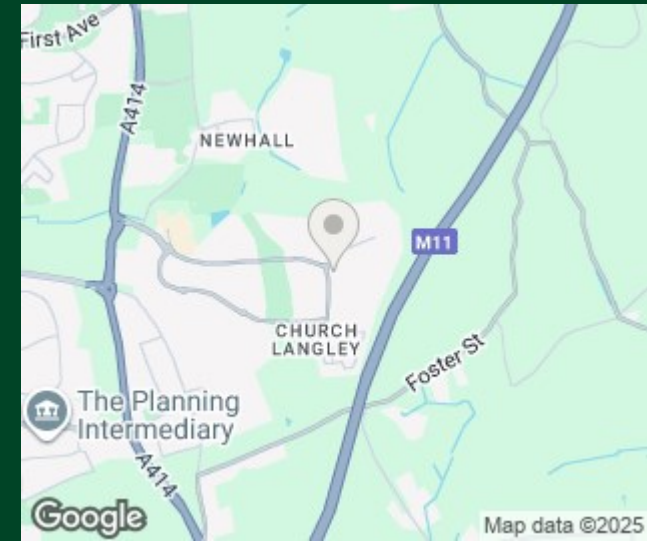

Council Tax Details

Harlow Band: E

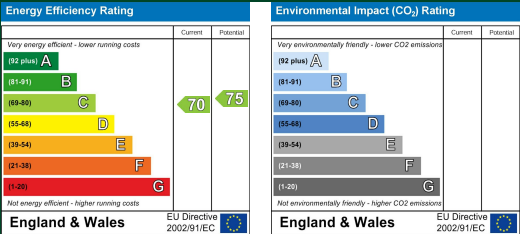

These particulars, whilst believed to be accurate are set out as a general outline only for guidance and do not constitute any part of an offer or contract. Intending purchasers should not rely on them as statements of representation of fact, but must satisfy themselves by inspection or otherwise as to their accuracy. No person in this firms employment has the authority to make or give any representation or warranty in respect of the property.

Old Harlow: 01279 444988

Email: harlow@geoffreymatthew.co.uk

Great Ashby: 01438 740111

Email: greatashby@geoffreymatthew.co.uk